

GREENVILLE CO. S.C.

OCT 30 11 14 AM 1954

OLLIE FARNSWORTH  
R.M.C.

PINEFIELD DRIVE

CRESTFIELD ROAD

WOODFIELDS

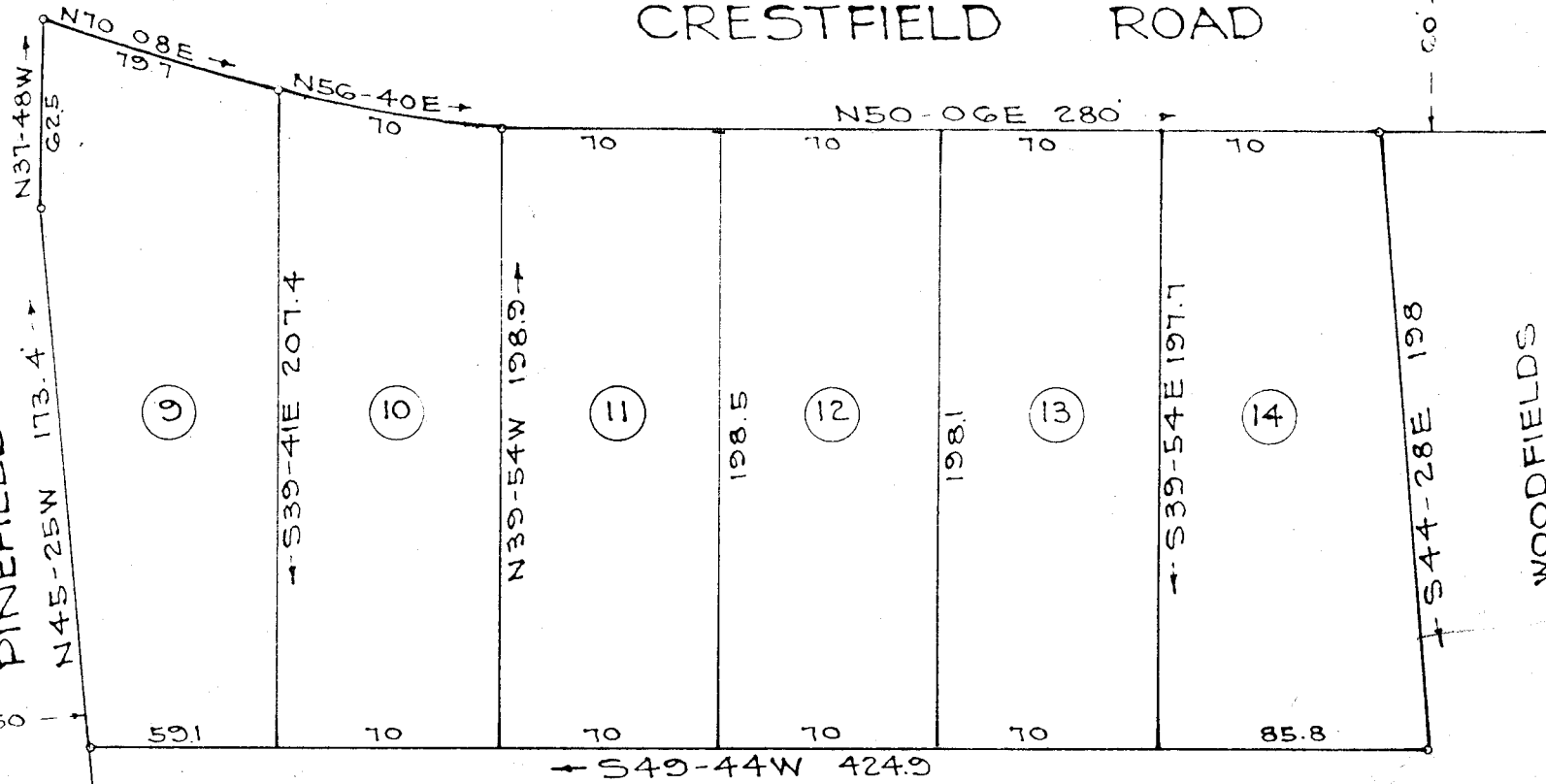

PROPERTY OF  
 DONALD E. BALTZ  
 NEAR GREENVILLE S. C.  
 Scale 1"=60' Oct. 1954

DALTON & NEVES

OCT 30 1954

24955

Oct 12, 1954  
 No. approval required  
 CHARLES M. TROST  
 CITY PLANNING & ZONING CONSULTANT  
 Iron Pins at all Corners

#24955  
 and Recorded in Vol. #199 at

*Collie Farnsworth*  
 Register Mason Contractor, Greenville County, S.C.